

Lyrics

# **CANTAREMOS**

Letra y Música: Frank Lopez, Ernesto Garcia, Ismael Cabrera. IWC MUSIC-BMI

## **VERSO**

**No existe motivo  
Más grande en mi vida  
Que adorarte a ti  
Escuchar tus palabras  
Saber qué me amas  
Que no hay condiciones ni dudas  
Eres mi Rey.  
Por eso...**

## **CORO**

**Cantaremos de tu inmenso amor  
Cantaremos de tu fidelidad  
Cantaremos de tu gran poder no calláremos  
No calláremos.**

## **BRIDGE**

**Que el nombre de Jesús sea exaltado///  
No calláremos //**

Jesus Worship Center Music  
9000 NW 15<sup>th</sup> Street, Miami, Florida 33172  
Ph 305.594.9160 \* Fax 305.594.9195  
Email: [music@jesusworshipcenter.org](mailto:music@jesusworshipcenter.org)  
[www.jesusworshipcenter.org](http://www.jesusworshipcenter.org)

Electric Guitar

# CANTAREMOS

JWC MUSIC

Electric Guitar

Letra y Música: Frank Lopez, Ernesto Garcia, Ismael Cabrera. IWC MUSIC-BMI

## Intro...

A F#m G A F#m G

## Verse...

5 **A** A E F#m D A E

## Verse...(full rhythm)

11 G D E **B** A E F#m

16 D A E G D E

## Chorus...

21 **C** A E F#m D A E

## Re-Intro...

27 G D A F#m G A F#m G

## Verse...

33 **D** A E F#m D A E

## Chorus...

39 G D E **E** A E F#m

44 D A E G D

## Solo Gtr...

49 **F** F#m G D E

2

**Bridge...**

Electric Guitar

53 A E G D A E G D

61 **G** **2** **Chorus & Drums** **4** G /

**Chorus...**

69 **H** A E F#m D A E

75 Bm7 A/C# D Bm7 A/C# D Bm7 A/C# D

**Fine**

81 A F#m G A F#m G

Bass

# CANTAREMOS

JWC MUSIC

Electric Bass

Letra y Música: Frank Lopez, Ernesto Garcia, Ismael Cabrera. IWC MUSIC-BMI

## Intro...

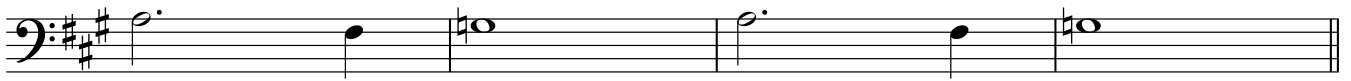

## Verse...

5 **A** A E F#m D A E D E

## Verse...(full rhythm)

13 **B** A E F#m D

17 A E G D E

## Chorus...

21 **C** A E F#m D

25 A E G D

## Re-Intro...

29 A F#m G A F#m G

## Verse...

33 **D** A E F#m D

Electric Bass

37 A E G D E

Chorus...

41 **E** A E F#m D

45 A E G D

Solo Gtr...

49 F#m **F** G D E

Bridge...

53 A E G D A E G D

*Simile...*

Chorus & Drums

61 **G** 2 4 G /

Chorus...

69 **H** A E F#m D A

74 E Bm7 A/C# D Bm7 A/C# D Bm7 A/C#

Fine

80 D A F#m G A F#m G

Piano

# CANTAREMOS

JWC MUSIC

Piano

Letra y Música: Frank Lopez, Ernesto Garcia, Ismael Cabrera. IWC MUSIC-BMI

## Intro...

## 5 **A** Verse...

## 11 **B** Verse...(full rhythm)

16

## Chorus...

## 21 **C**

27

## Re-Intro...

2

Verse...

Piano

33

**D**

Chorus...

39

**E**

44

Solo Gtr...

49

**F**

Bridge...

53

59

**G** Chorus & Drums

**2**

**4**

Chorus...

Piano

69

**H**

75

81 **Fine**
