

Lyrics

GRANDE ES EL AMOR DE DIOS

Letra y Música: Amalfi Blanco - Frank López - Ernesto García
IWC Music, BMI

VERSO

Padre
Lleno de amor por mi
Es mi Dios
Tengo un Padre
Me cuida como nadie
siempre va conmigo

PRE CORO

No hay amor más grande
No hay amor más tierno
No hay amor más puro
Que el amor que Dios me da
Es el amor de un Padre
Es un amor perfecto
Es un amor sin límites que todo lo dio. Que Todo lo dio.

OOHHH!!!

CORO

Grande es el amor de Dios
No tiene límites

Electric Guitar

Grande es el Amor de Dios

Electric Guitar

JWC Music

Intro... F Gm Dm /: **A** F Gm Dm /: Bb

Verse...

9 **B** F C/E Dm Bb F C

Pre-Chorus...

15 F/A Bb /: **C** F C F/A

Re-Intro...

21 Bb **D** F Gm Dm /: Bb

Verse...

26 F Gm Dm Bb

Pre-Chorus...

30 **E** F C/E Dm Bb F

35 C F/A Bb /:

39 **F** oh-oh F C/E Dm Bb F C/E

Chorus...

45 F/A Bb **G** F C/E Dm

50 Bb F C F/A Bb

Pre-Chorus...

Electric Guitar

55 **H** F C/E Dm B \flat F/A

60 C/E F/A B \flat /:

Oh-Oh

64 **I** F C/E Dm B \flat F C/E

Chorus...

70 F/A B \flat **J** F C/E Dm B \flat

Final Chorus...

76 F C F/A B \flat F C/E

82 Dm B \flat F C

86 F/A B \flat /: B \flat

Bass

Grande es el Amor de Dios

Electric Bass

JWC Music

Intro...

4 A Verse... 3

Pre-Chorus...

9 B 8 C F C F/A

Re-Intro...

Verse...

21 Bb D F Gm Dm / Bb F

Pre-Chorus...

27 Gm Dm Bb E 3 F

35 C F/A Bb /

39 F oh-oh F C/E Dm Bb

43 F C/E F/A Bb

47 G F Chorus... C/E Dm Bb

51 F C F/A Bb

Pre-Chorus...

55 H

60

63

I Oh-Oh
F

C/E

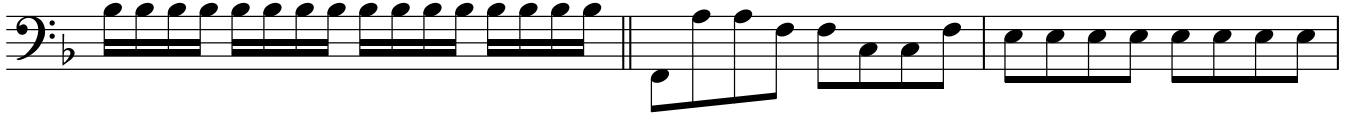

66

Dm

Bb

F

C/E

Chorus...

70

F/A

Bb

J F

C/E

74

Dm

Bb

F

C

78

F/A

Bb

Final Chorus...

8

Piano

Piano

Grande es el Amor de Dios

JWC Music

Intro...

A Verse...

9 **B** Pre-Chorus...

15 **C** Re-Intro...

Verse...

21 **D**

30 **E** Pre-Chorus...

35

35

C F/A Bb //

39 **F** oh-oh

39 **F** oh-oh

F C/E Dm Bb F C/E

45

G Chorus...

45 **G** Chorus...

F/A Bb F C/E Dm

50

50

Bb F C F/A Bb

Pre-Chorus...

55 **H**

55 **H**

F C/E Dm Bb F/A

60

60

C/E F/A Bb //

64 **I**)h-Oh

Chorus...

70

Final Chorus...

76

82

86
