

Lyrics

# **TE ANHELO MÁS**

Letra y Música: Frank Lopez, Ernesto Garcia, Steve Cordon. IWC MUSIC-BMI, Gente 423-BMI

## **VERSO**

**Te anhelo más  
Deseo más de ti  
Te busco más  
Sediento estoy por ti  
No existe otro lugar  
Que pueda descansar  
Mi alma encuentra paz  
En ti**

## **CORO**

**Cristo dueño de mis días  
Eres mi esperanza  
Fiel Consolador  
Cristo Dios de mi alegría  
Sanas mis heridas  
Tú me sostendrás**

Jesus Worship Center Music  
9000 NW 15<sup>th</sup> Street, Miami, Florida 33172  
Ph 305.594.9160 \* Fax 305.594.9195  
Email: [music@jesusworshipcenter.org](mailto:music@jesusworshipcenter.org)  
[www.jesusworshipcenter.org](http://www.jesusworshipcenter.org)

Electric Guitar

# TE ANHELO MAS

Electric Guitar

JWC MUSIC

Letra y Música: Frank Lopez, Ernesto Garcia, Steve Cordon. IWC MUSIC-BMI, Gente 423-BMI

## Intro...

Gm F/A Dm Eb

5 Gm F/A Dm Eb

## Verse...

9 **A** Gm F/A Dm Eb Gm F/A

## No existe...

15 Dm Eb F Cm Eb D

## Verse...

21 **B** Gm F/A Dm Eb Gm F/A

## No existe...

27 Dm Eb F Cm Eb D

## Verse...

33 **C** Gm F/A Dm Eb Gm

38 F/A Dm Eb D

## Chorus...

42 **D** Gm Eb Cm D Gm Eb Cm D

## Solo Gtr...

50 **E** Gm Eb Cm D

Electric Guitar

2

Chorus...

54 **F** Gm Eb Cm D Gm Eb

60 Cm D **G** Gm F/A Dm

65 Eb Gm F/A Dm Eb

Bass

# TE ANHELO MAS

JWC MUSIC

Electric Bass

Letra y Música: Frank Lopez, Ernesto Garcia, Steve Cordon. IWC MUSIC-BMI, Gente 423-BMI

## Intro...

4

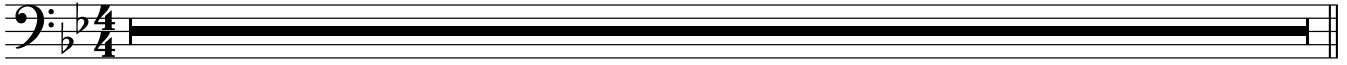

## Verse... A

## No existe...

## Verse... B

## No existe...

## Verse... C

*simile...*

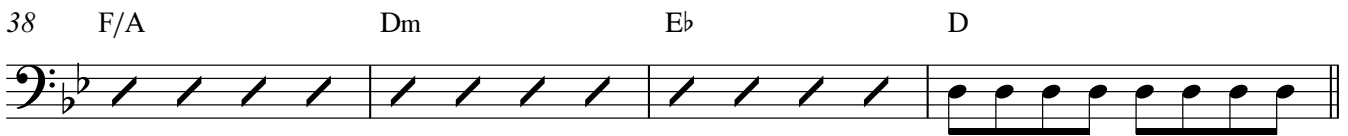

## Chorus... D

## Solo Gtr... E

V.S.

Electric Bass

2 Chorus...

54 **F** Gm Eb Cm D Gm Eb

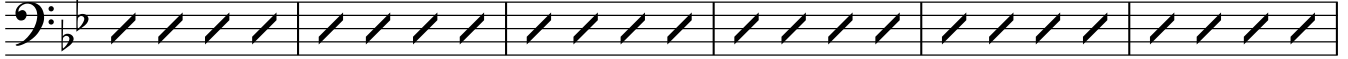

Fine

60 Cm D **G** Gm F/A Dm

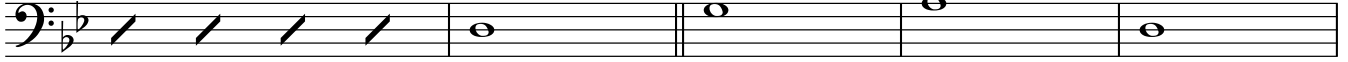

65 Eb Gm F/A Dm Eb

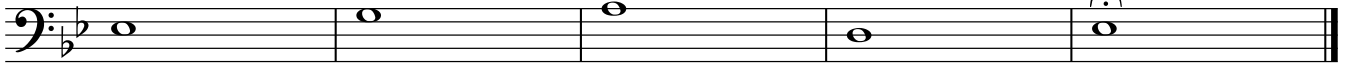

Piano

# TE ANHELO MAS

Piano

JWC MUSIC

Letra y Música: Frank Lopez, Ernesto Garcia, Steve Cordon. IWC MUSIC-BMI, Gente 423-BMI

No existe...

27

33 **C** Verse...

38

Chorus...

42 **D**

Solo Gtr...

48 **E**

54 **F** Chorus...

G

60

64

67
