

Lyrics

# TU ERES MI REY

**Letra y Música:** Amalfi Blanco, Frank Lopez, Ernesto Garcia  
IWJ Music, BMI

## VERSO

Te adoramos te adoramos  
Porque tu eres nuestro Padre y Nuestro Rey

## CORO

Siempre te voy a exaltar  
Siempre te voy a adorar  
Siempre te voy a alabar  
Porque tu eres mi Rey

## PUENTE

Tu eres mi Rey

Electric Guitar

Electric Guitar

# Tu Eres mi Rey

JWC Music

## Intro...

F Gm / F/A Bb

## Verse...

6 **A** F Gm / F/A / Dm /

12 / / F/C Gm / C

17 / F Gm / F/A Ebmaj7 /

## Verse...

22 **B** F Gm F/A / Dm /

28 / F/C Bb / F/A Gm

33 / F / Gm F/A /

## Chorus...

38 **C** Bb / Gm / Dm /

44 F/C / Bb / Gm

2

Electric Guitar

49 / F / Gm F/A /

Chorus...

54 **D** Bb / Gm / Dm /

60 F/C / Bb / Gm /

Solo Guitar...

66 **E** Dm C/E Bb / Dm Am Bb

Tu eres mi Rey

73 / Am **F** Gm / C / F

79 / / / Bb / C

85 / F / / /

90 **G** Gm / C / F /

96 Dm / Bb / C

101 / F / / /

**Chorus...**

Electric Guitar

106 **H** B♭ / Gm / Dm /

112 C / B♭ / Gm

117 / F Gm F/A /

**Chorus....**

122 **I** B♭ / Gm / Dm /

128 C / B♭ / Gm / F

**Chorus...**

135 / / / **Fine** Gm / C /

142 F / / / Gm /

148 C<sup>11</sup> C 1. F

151 / F/A / 2. F

Bass

# Tu Eres mi Rey

JWC Music

Electric Bass

### Intro...

F Gm / F/A Bb

### Verse... **A**

6 F Gm / F/A Dm /

12 / / F/C Gm / C

17 / F Gm / F/A Ebmaj7 /

### Verse... **B**

22 F Gm F/A / Dm /

28 / F/C Bb / F/A Gm

33 / F / Gm F/A /

### Chorus... **C**

38 Bb / Gm / Dm /

44 F/C / Bb / Gm

2

Electric Bass

49 / F / Gm / F/A /

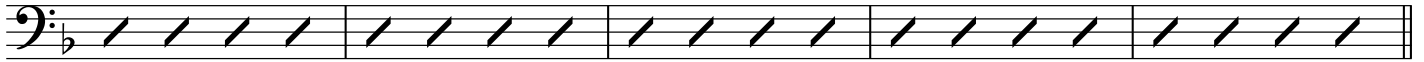

Chorus...

54 **D** Bb / Gm / Dm /

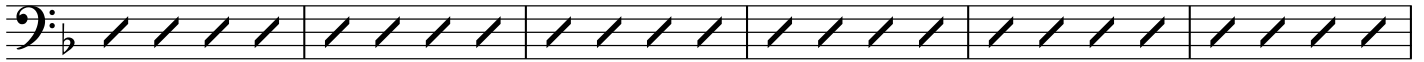

60 F/C / Bb / Gm /

Solo Guitar...

66 **E** Dm C/E Bb / Dm

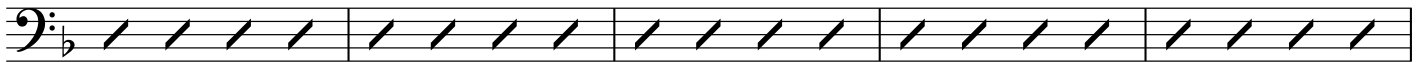

71 Am Bb / Am **F** Tu eres mi Rey 16

Chorus...

90 **G** 16 **H** Bb / Gm / Dm

111 / C / Bb / Gm

117 / F / Gm / F/A /

Chorus....

122 **I** Bb / Gm / Dm /

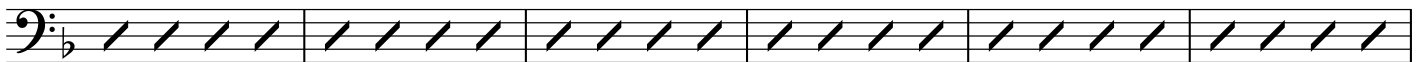

128 C / Bb / Gm /

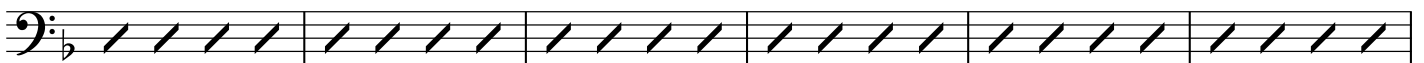

134 F /: /: /: Electric Bass  
**Fine** **Chorus...** 1. 2. F  
**12** **4**

Piano

Piano

# Tu Eres mi Rey

JWC Music

## Intro...

Intro...

F Gm / F/A Bb

## 6 **A** Verse...

F Gm / F/A Dm /

12

/ / F/C Gm / C

17

/ F Gm / F/A Ebmaj7 /

## Verse...

## 22 **B**

F Gm F/A / Dm /

V.S.

2

Piano

28

33

38 **C** Chorus...

44

49

Chorus...

54 **D**

60

66 **E** Solo Guitar...

73 **F** Tu eres mi Rey

79

85

90 **G**

4

Piano

96

101

**Chorus...**

106 **H**

112

117

**Chorus....**

122 **I**

128

135

**Fine Chorus...**

142

148

151
